

FRONT ELEVATION

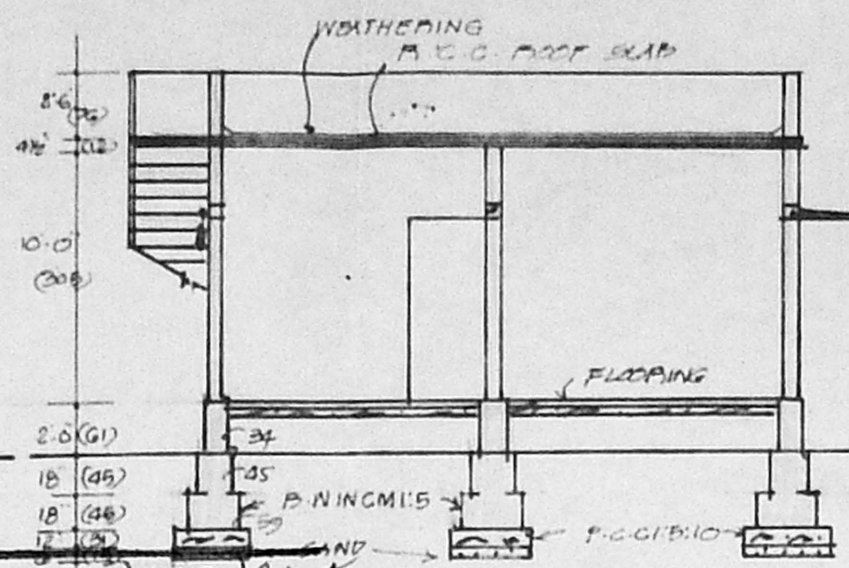

SECTION ON AD

Planning Permit No. A 1622/97
APPROVED
 SUBJECT TO THE CONDITIONS IN THIS OFFICE LETTER.
 No. 23233/97
 FOR MEMBER SECRETARY
 MADRAS METROPOLITAN
 DEVELOPMENT AUTHORITY
 MADRAS - 600 008.

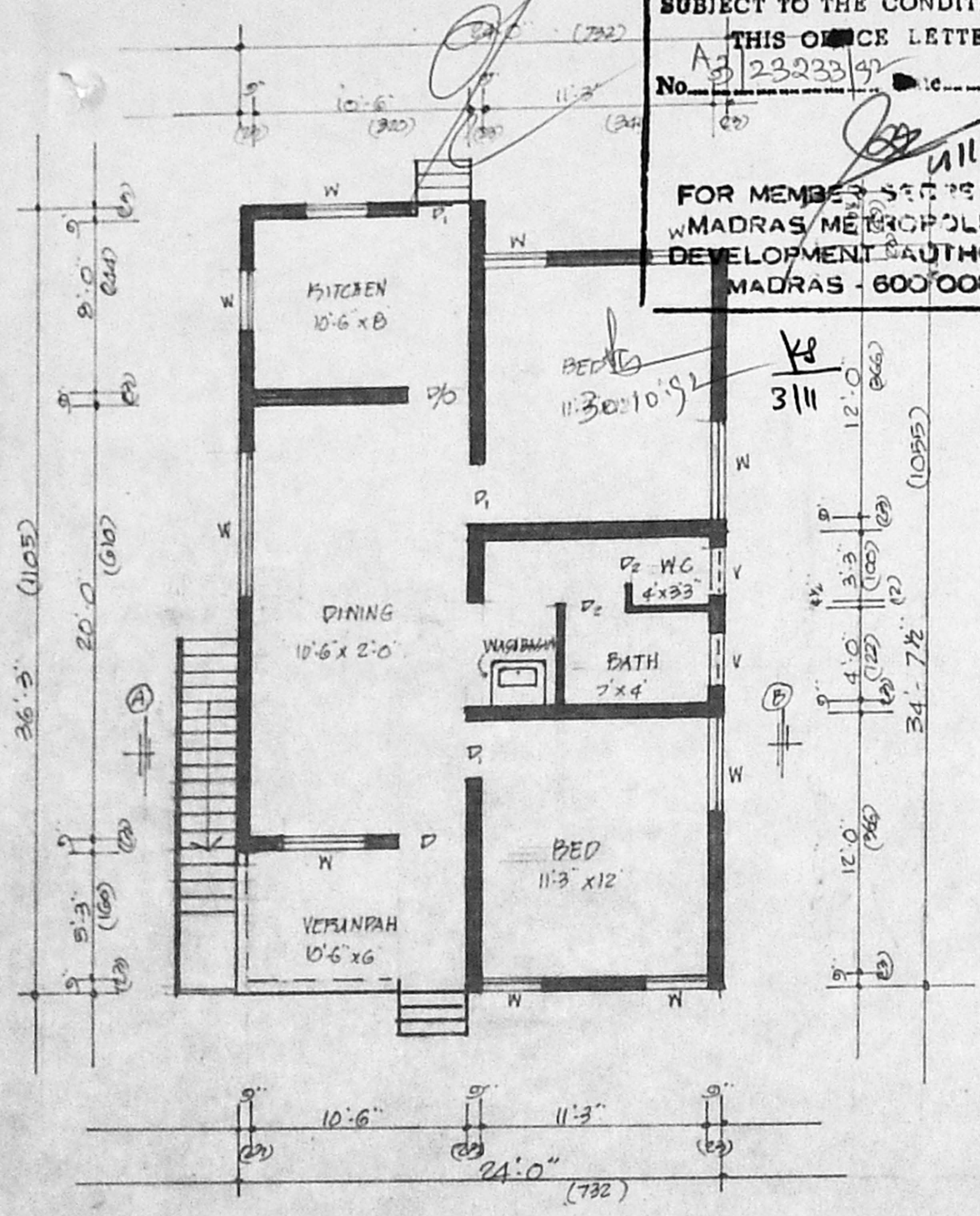

GROUND FLOOR PLAN

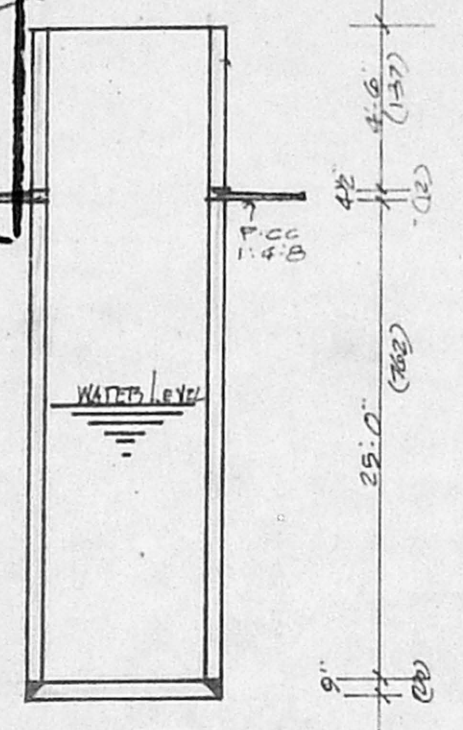

SEC. OF WELL

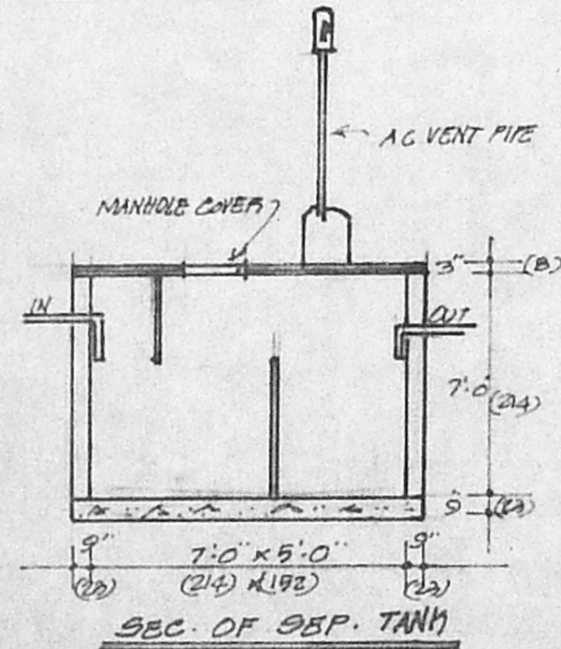

SEC. OF SEP. TANK

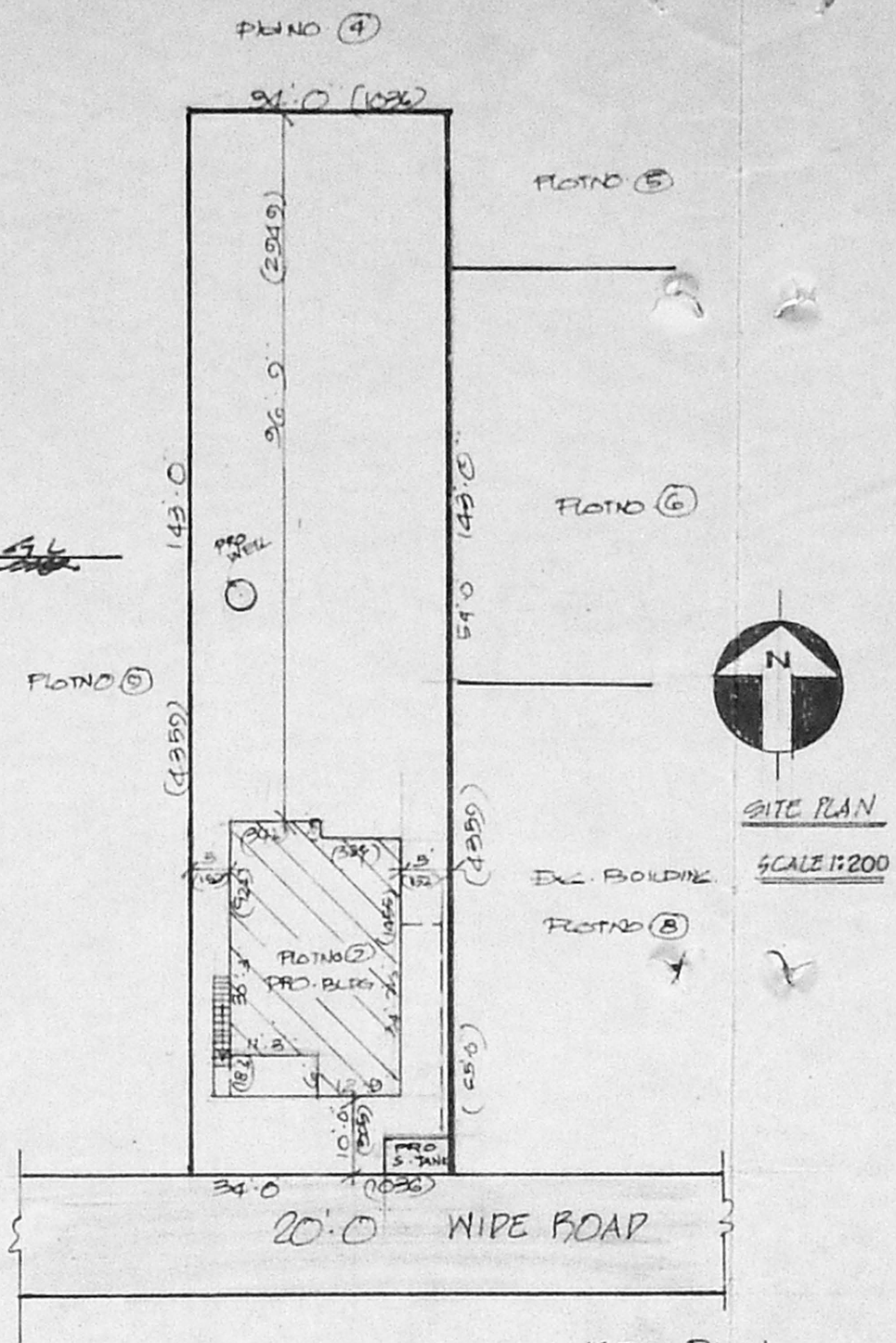

SITE PLAN

SCALE 1:200

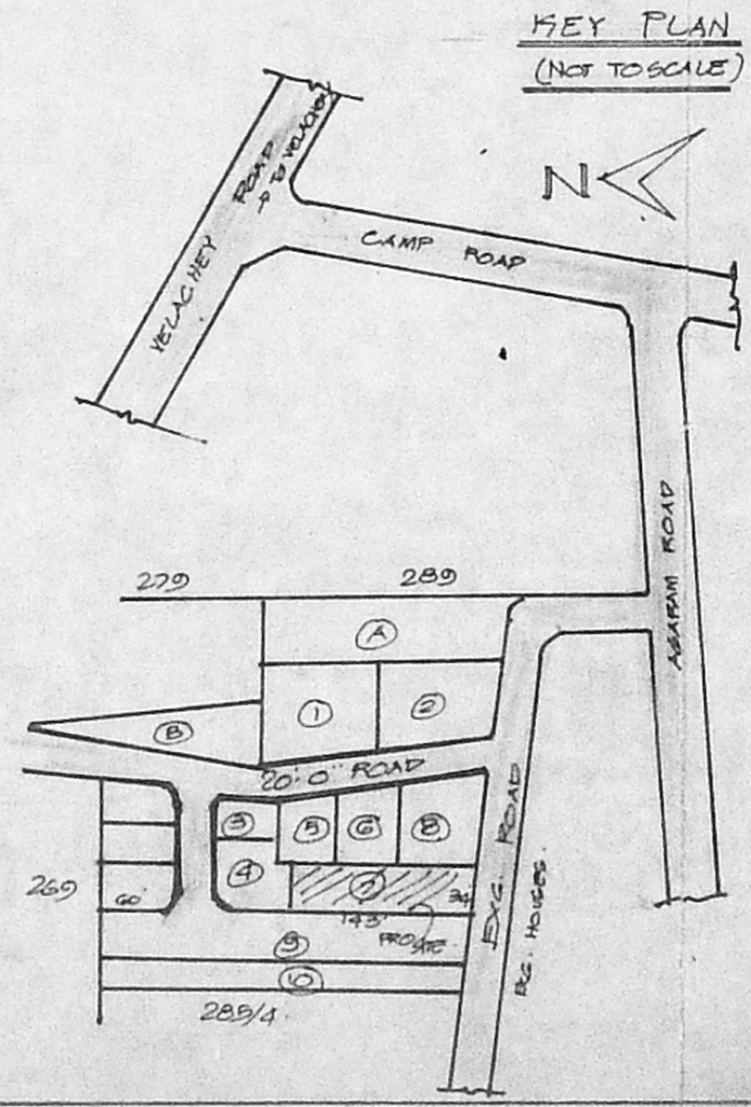

KEY PLAN
(NOT TO SCALE)

JOINERIES

D	DOOR	3'-5" x 7'-0"
D ₁	DOOR	3'-0" x 7'-0"
D ₂	DOOR	2'-6" x 6'-0"
W	WINDOW	4'-6" x 4'-6"
W ₁	WINDOW	3'-0" x 4'-6"
W ₂	WINDOW	6'-0" x 4'-6"
Y	VENTILATOR	2'-0" x 1'-6"

STAIR CASE WIDTH 90CM. TREAD-28CM RISE-18CM

PLAN SHOWING THE PROPOSED
 CONSTRUCTION OF RESIDENTIAL
 BUILDING IN PLOT NO (7) S.NO 289/3A
 OF SELAIYUR VILLAGE SAIDAPET
 TALUK CHENGAI ANNA DISTRICT
 SCALE 1" = 8'-0"

REFERENCE

	sq	SAN.
TOTAL PLOT AREA	4862	451
PRO. BUILD AREA	783	73
OPEN SPACE	4079	378
F.S.I.	0.16	
COVERAGE	16%	

COLOUR INDEX

PROPOSED	ROADS	BOUNDARY
EXISTING	ROADS	BOUNDARY

OWNER G. P. Umakanth
K. Balaji, P.E.
 CONSULTING CIVIL ENGINEER,
 Surveyor Corporation of Madras R. No. 19
 and Tambaram Municipality,
 10, 55, GANDHI ROAD, KAMARAJNAGAR
 MEDICALATHUR MADRAS-6
 LICENSED SURVEYOR